

BLUE ACTION BANOS

EMPOWERING

Matchmaking Session

From PIF to Full Proposal (pt. 2)

15.04.2026

Co-funded by
the European Union

Funded by the European Union. Views and opinions expressed are however those of the author(s) only and do not necessarily reflect those of the European Union or the European Climate, Infrastructure and Environment Executive Agency (CINEA). Neither the European Union nor the granting authority can be held responsible for them.

www.blueactionbanos.eu

Welcome & Instructions

Matchmaking Session
From PIF to Full Proposal (pt. 2)
15.04.2026
www.blueactionbanos.eu

Schedule

- 14.00 – Welcome & instructions
- 14.15 – 12 live pitches (2-3 minutes each)
- 14.50 – Breakout rooms open
- 14.20 – Closing

Miro board open throughout!

www.blueactionbanos.eu

Mission Ocean

- Protect and restore marine and freshwater ecosystems and biodiversity.
- Make the sustainable blue economy carbon-neutral and circular.
- Prevent and eliminate pollution of our oceans, seas, and waters.

BlueActionBANOS

www.blueactionbanos.eu

Ongoing Calls: Timeline

www.blueactionbanos.eu

Miro: a brief how-to

You are here in the role of "Visitor"

- Anonymous (no login required)
- With editing rights (except locked items)

Miro: a brief how-to

Navigating the board

- Left click to select, move, resize items
- Right click and hold to pan across the board
- Mousewheel or +/- icons to zoom in and out
- Lost? Reset to full view of the board!
 - Windows: Alt key + 1
 - Mac: Option key + 1

Miro: a brief how-to

Interacting

- Add sticky notes!
- Comment on other people's sticky notes (right click -> 'add comment')
- Add shapes or text
- Use the undo button

Miro: a brief how-to

Join the slide presentations within Miro

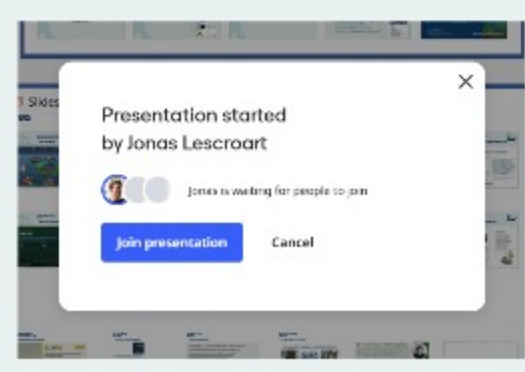

Other resources and upcoming events

- Register for the webinar tomorrow
- Follow us on [LinkedIn](#) for announcements
- Join our [BlueActionBANOS Community on BlueBioMatch](#) to interact
- For questions, don't hesitate to reach out to your National Contact Point or BAB_helpdesk@fundingbox.com
- Submit your **full proposal** by **29 May 2026**

BLUE ACTION BANOS

Follow us for more information
in: [linkedin.com/company/blueactionbanos](https://www.linkedin.com/company/blueactionbanos)

Co-funded by the European Union

www.blueactionbanos.eu

Schedule

14.00 – Welcome & instructions

14.15 – 12 live pitches (2-3 minutes each)

14.50 – Breakout rooms open

14.20 – Closing

Miro board open throughout!

**BLUE
ACTION
BANOS**

www.blueactionbanos.eu

Mission Ocean

Protect and restore marine and freshwater ecosystems and biodiversity.

Make the sustainable blue economy carbon-neutral and circular.

Prevent and eliminate pollution of our oceans, seas, and waters.

BlueActionBANOS

Netherlands
Netherlands Enterprise Agency

Norway
NIVA
Norsk institutt for vannforskning

Sweden
innovatum science park
ivl
Swedish Environmental Research Institute

Finland
GTK

Latvia
LATVIJAS HIDROEKOLOGUAS INSTITŪTS

Belgium
BLUE CLUSTER
VLIZ
pioneer in marine science

Coordination
SUBMARINER NETWORK

Estonia
TARTU ÜLKOLOOGIA ÜHIK
UNIVERSITY OF TARTU

Lithuania
Klaipeda University

Denmark
Food & Bio Cluster Denmark
SDU

Germany
CAU
Christian-Albrechts-Universität zu Kiel

Poland
UNIVERSITAS MARITIMAE POLONIAE

FundingBox
#FundingChampions

UBC
UNION OF THE BALTIC CITIES

ERRIN
European Regions Research and Innovation Network

BLUE ACTION BANOS

www.blueactionbanos.eu

Ongoing Calls: Timeline

Miro: a brief how-to

You are here in the role of "Visitor"

- Anonymous (no login required)
- With editing rights (except locked items)

Miro: a brief how-to

Navigating the board

- Left click to select, move, resize items
- Right click and hold to pan across the board
- Mousewheel or -+ icons to zoom in and out
- Lost? Reset to full view of the board!
 - Windows: Alt key + 1
 - Mac: Option key + 1

Miro: a brief how-to

Interacting

- Add sticky notes!
- Comment on other people's sticky notes (right click -> 'add comment')
- Add shapes or text
- Use the undo button

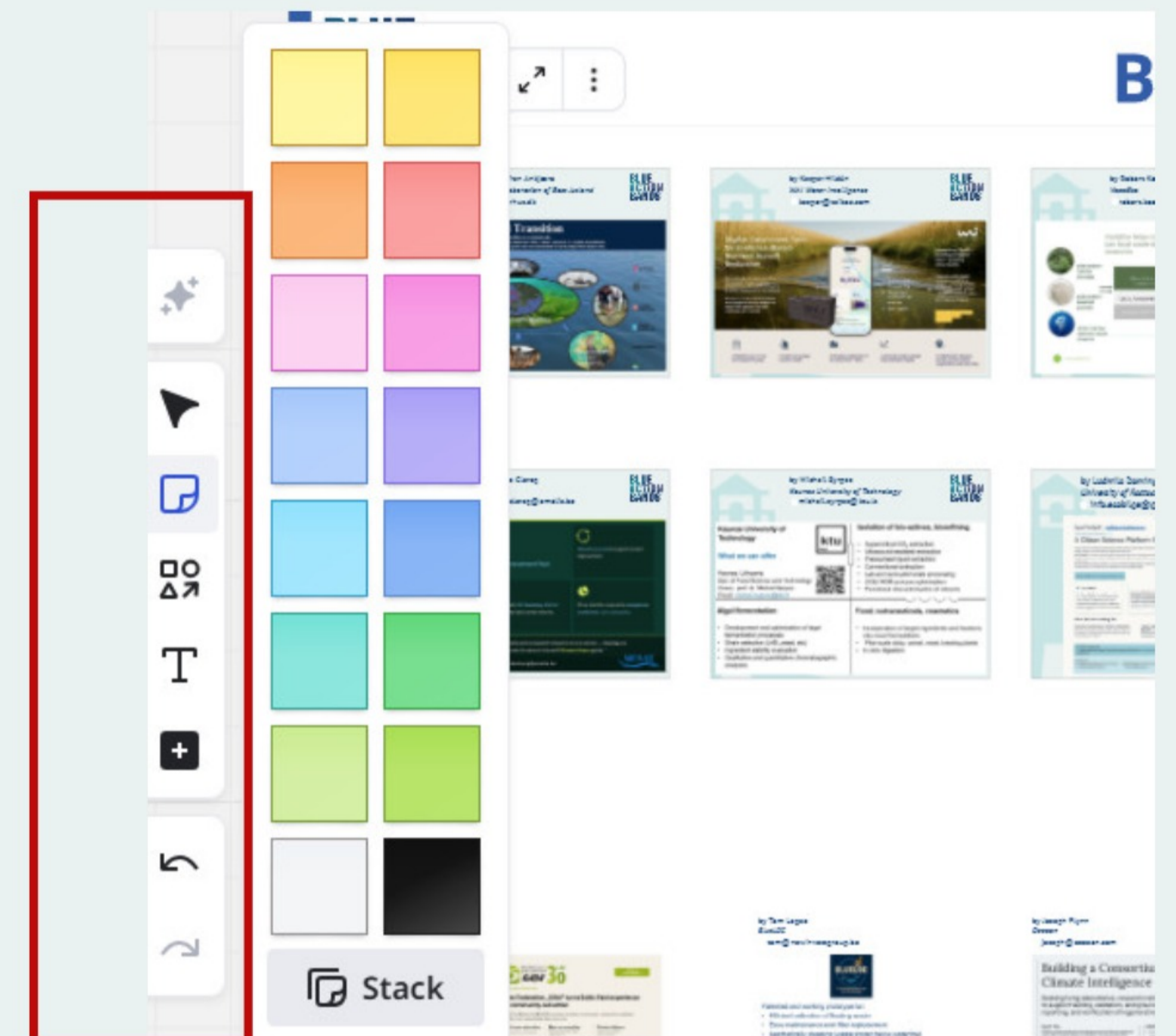

Miro: a brief how-to

Join the slide presentations within Miro

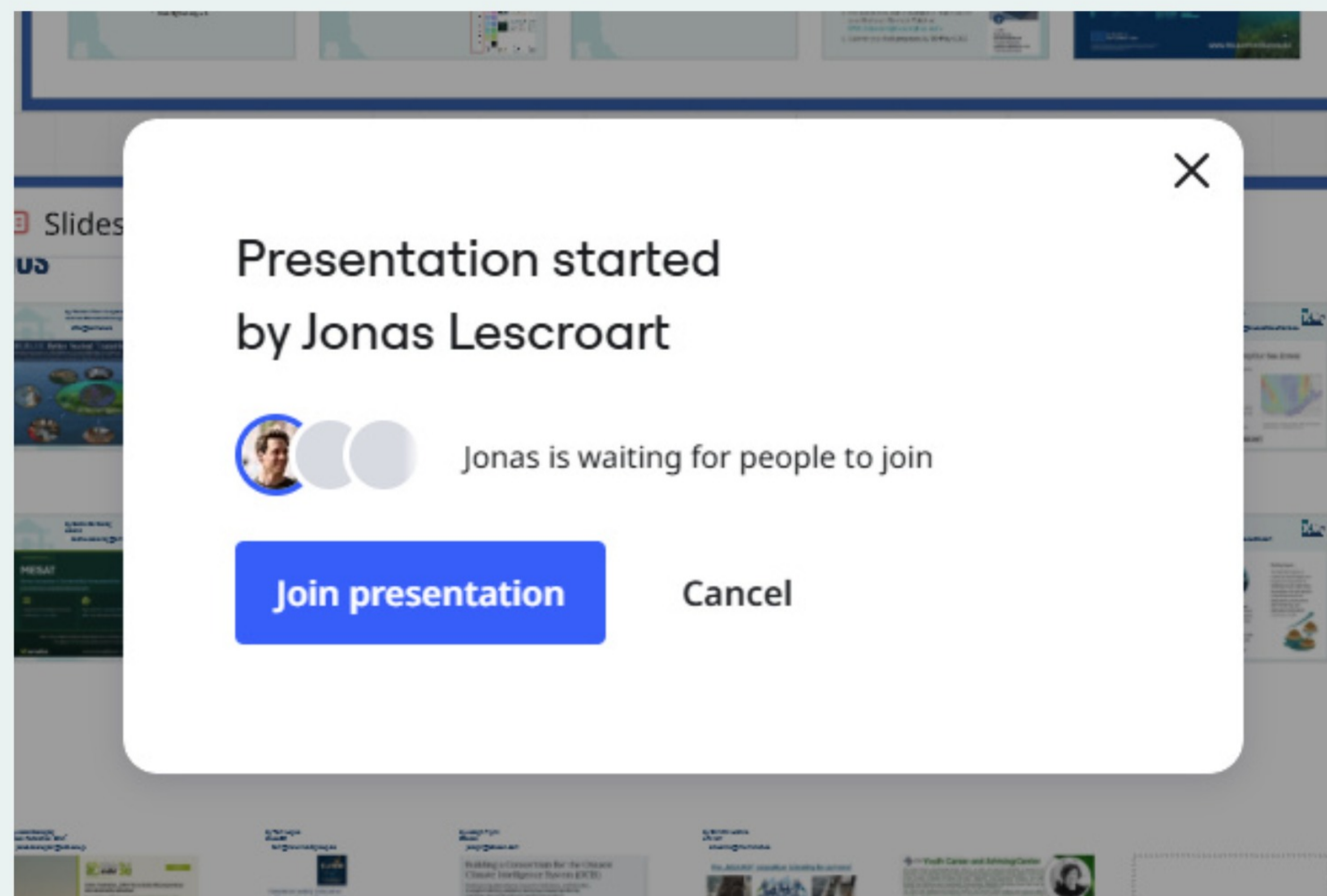

by Torben Tran Ankjær
Marine Collaboration of East Jutland
atto@aaarhus.dk

BEBLUE Better Seabed Transition

The infographic illustrates the 'BEBLUE Better Seabed Transition' project, which aims to decarbonize maritime transport. It shows a cycle where blue hydrogen is produced from renewable energy and used to power ships, reducing CO2 emissions. The project involves collaboration between industry and academia.

by Kasper Hildén
WAI Water Intelligence
kasper@taikoa.com

Digital Outbreak: Twin for Evidence-based Nutrient Runoff Reduction

The interface shows a digital twin of a water body, allowing users to simulate and predict nutrient runoff. It includes a map of the water body, a data table showing nutrient levels, and a 'Digital Outbreak' section with a '0.234' value. The tool is used for evidence-based decision-making on nutrient runoff reduction.

by Robert Kocewicz
VestaEco
robert.kocewicz@vestaeco.pl

VestaEco helps communities turn local waste streams into resources

The diagram illustrates the VestaEco process, which converts local waste streams into resources. It shows a flow from waste collection to processing, resulting in various products like bio-fertilizers, bio-gas, and bio-ethanol. The process is designed to be sustainable and resource-efficient.

by Jesper Pedersen
JP ClimateC
jp@jpiclimatc.com

Water and fertilization systems for offshore wind of offshore to on-land

The diagram shows a system for water and fertilization for offshore wind farms. It involves capturing rainwater and using it for irrigation on-land, reducing the need for freshwater. The system is designed to be scalable and sustainable.

by Avinash Shedge
Samthans Shedge
a.shedge@samthans.com

BLUE BIOMATCH COLLABORATION OPPORTUNITY

The infographic promotes a collaboration opportunity for Blue Biomatch. It highlights the benefits of working with the team, including access to expertise and resources. The opportunity is open to researchers and industry partners.

by Krzysztof Kanawka
Blue Dot Solutions
krzysztof.kanawka@bluedotsolutions.eu

MILOSZ (Marine Information Linking Our Sea Zones)

The map shows the MILOSZ project area, which covers a large portion of the Baltic Sea. The project aims to link marine information across different sea zones, improving data sharing and collaboration. It involves multiple stakeholders and is supported by the European Union.

by Sacha De Clercq
emelia
sacha.declercq@emelia.be

MESAT Marine Ecosystem & Sustainability Assessment Tool

by Michail Syrpas
Kaunas University of Technology
michail.syrpas@ktu.lt

Isolation of bio-actives, biorefining

The diagram illustrates the biorefining process, which involves the isolation of bio-actives from various sources. It shows a flow from raw materials to the isolation of bio-actives, which are then used in various applications like food, nutraceuticals, and cosmetics.

by Ludmila Domingos & Josephine Schaumburg
University of Rostock
info.ecobilge@gmail.com

SporeHub - a Citizen Science Platform for Baltic Marine Protection

by Michal Silarski
Jagiellonian University
michal.silarski@uj.edu.pl

The SABAT project (Diatomology Analysis by Activation Techniques) @ the Jagiellonian University in Krakow

The diagram shows the SABAT project, which focuses on diatomology analysis using activation techniques. It involves the use of advanced analytical methods to study diatoms and their role in marine ecosystems.

by Marco Rog
BlueLinked
marco@bluelinked.nl

BlueLinked project

The diagram illustrates the BlueLinked project, which aims to create a network of blue economy actors. It involves connecting different stakeholders in the blue economy to foster collaboration and innovation.

by Maienthe Teunis
BESE bv
m.teunis@bese-products.com

OysterCOPS - OYSTER Restoration Communities in Ports

The infographic shows the OysterCOPS project, which focuses on oyster restoration in ports. It involves creating oyster reefs to improve water quality and provide habitat for other marine life. The project is supported by the European Union.

by Jakub Skorupski
Green Federation "GAIA"
jakub.skorupski@usz.edu.pl

Green Federation „GAIA” turns Baltic field experience into community-led action

The infographic shows the Green Federation GAIA project, which aims to turn field experience into community-led action. It involves creating a network of green entrepreneurs and promoting sustainable practices.

by Tom Lagae
BlueLOC
tom@newinvestgroup.be

Patented and working prototype for:

- Efficient collection of floating waste
- Easy maintenance and filter replacement
- Aesthetically pleasing (waste stored below waterline)
- Adaptable to multiple environments
- Improved water flow via suction effect
- Safe for fish and other aquatic life
- Filter with buoyancy elements
- Multiple filter sizes possible: large parts to microplastics

Looking for a partner to turn the prototype in a working device

by Joseph Flynn
Ozean
joseph@ozean.com

Building a Consortium for the Ozean Climate Intelligence System (OCIS)

The diagram shows the OCIS consortium, which is a collaborative effort between researchers, institutions, and field sites. It aims to support testing, validation, and ground-level monitoring, reporting, and verification of regenerative projects.

by Christin Höhne
LFA MV
c.hoehne@lfa.mvnet.de

The „BALANCE” consortium is looking for partners!

The infographic shows the BALANCE consortium, which is looking for partners. It involves a network of researchers and industry partners working together to address challenges in the blue economy.

Youth Career and Advising Center

The infographic shows the Youth Career and Advising Center, which provides career and advising services for young people. It involves a network of mentors and advisors who help young people navigate their career paths.

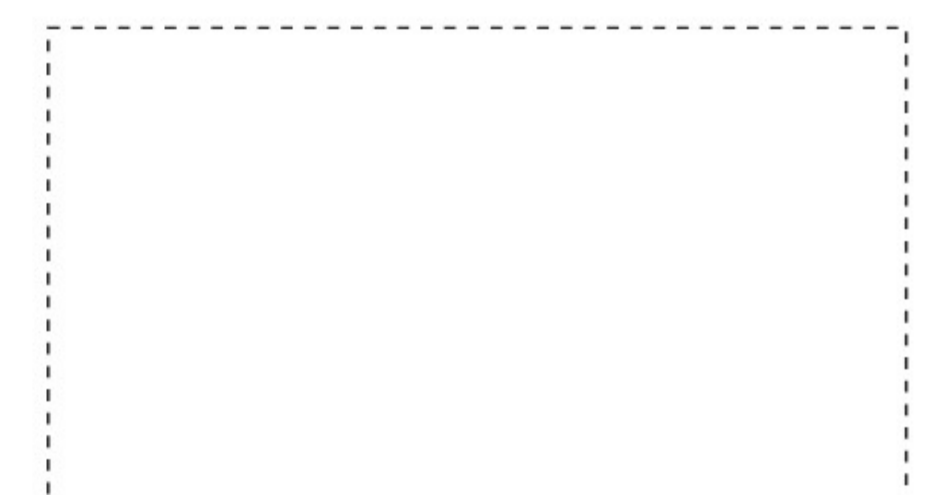

by Torben Tran Ankjærø
Marine Collaboration of East Jutland
✉ atto@aarhus.dk

BEBLUE Better Seabed Transition

Releasing physical pressures on seabed habitats rises ecosystem multibenefiths on a regional scale.

The Marine Collaboration of East Jutland (seven danish municipalities) collaborates with a Blue Council of 21 regional stakeholders.

Partner: Preferably with shared geographic connectivity and migrating species like cod and flatfish in the Kattegat/West Baltic area.

norddjurs

Syddjurs
KOMMUNE

AARHUS
KOMMUNE

ODDER
KOMMUNE

SAMSØ
KOMMUNE

Horsens Kommune

VEJNÅS
KOMMUNE

by Kasper Hildén
WAI Water Intelligence
✉ kasper@taikoa.com

Digital Catchment Twin for Evidence-Based Nutrient Runoff Reduction

Agricultural nutrient runoff is the largest driver of eutrophication in the Baltic Sea, yet it is rarely measured at the source.

Nutrient runoff is event-based and happens at thousands of small exit points. Current methods don't scale.

- Event based measuring
- Track lost nutrients at source
- Soil health

Measuring runoff → building a digital twin → proving what works

Measure and model nutrient runoff in a digital catchment twin to identify what works – supporting both productive farming and cleaner waters.

Looking for consortia or partners for consortia.

1. Establish one or more farm-based living labs

2. Collect and analyse nutrient runoffs

3. Develop a digital twin of the catchment + NbS's

4. Generate evidence-based and actionable insights

5. Collaboration between farmers, environmental organisations and authorities

by Robert Kocewicz

VestaEco

✉ robert.kocewicz@vestaeco.pl

VestaEco helps communities
turn local waste streams into
resources

side stream
marine
biomass

side stream
seashell
powder

other marine-
derived waste
streams

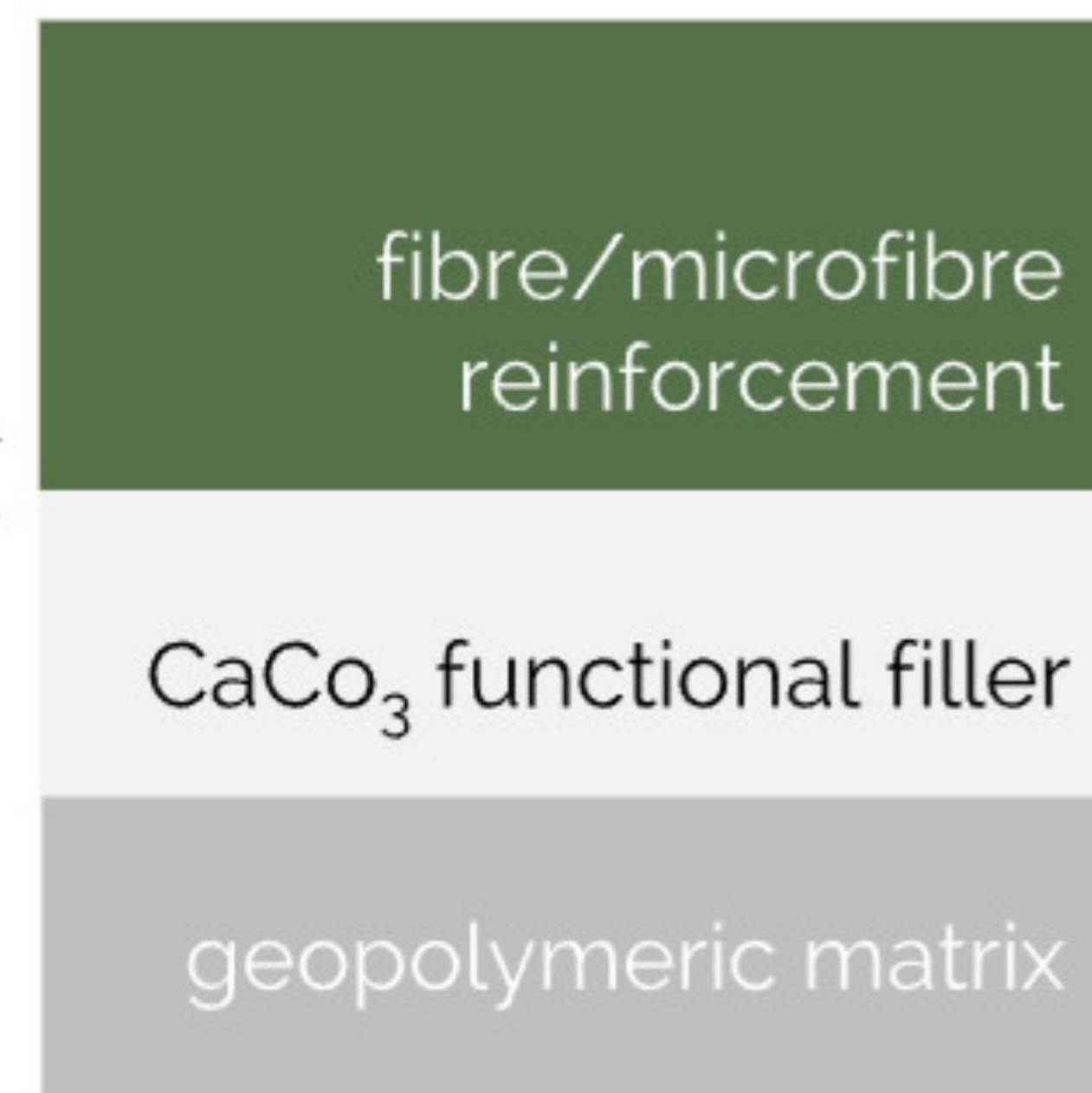

marine-derived
coating

downstream
applications in
construction

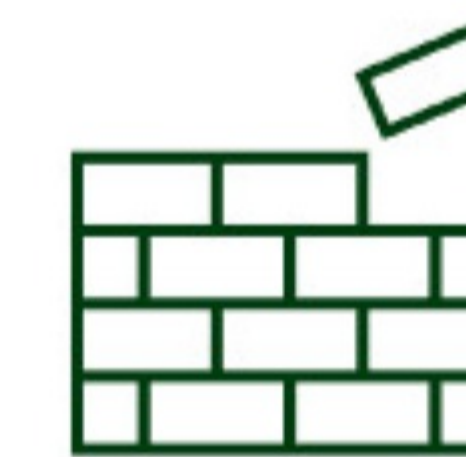

flat pressed
construction
panels

3D printed
architectural
components

by Jesper Pedersen

JP ClimateC

✉ jp@jpclimatec.com

Water mist humidification systems for adiabatic cooling of atmospheric air, Rehydrate the Earth and for increasing the Earth's albedo and thereby reduced global warming

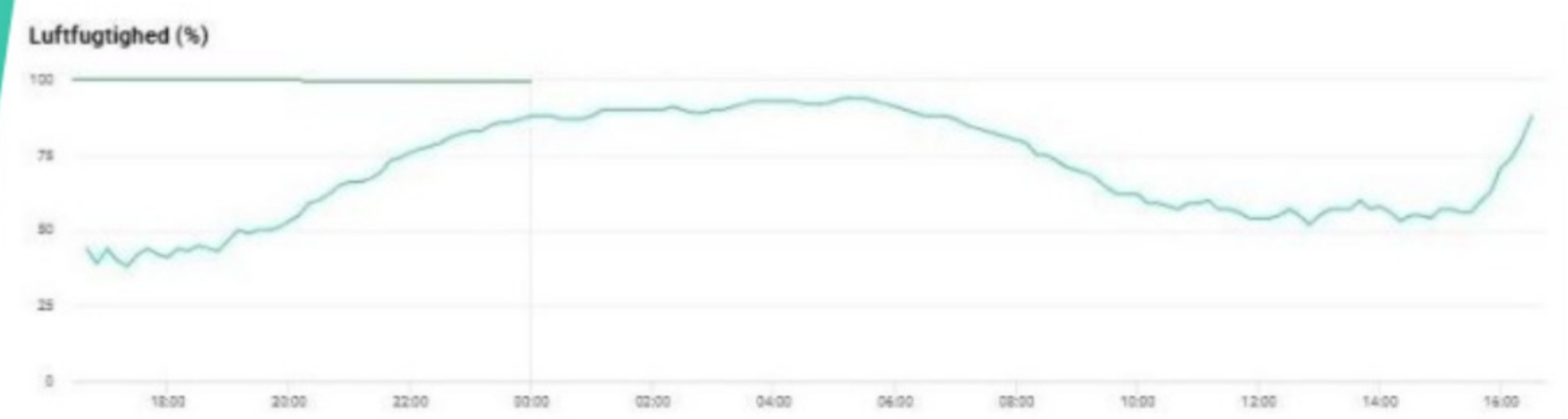
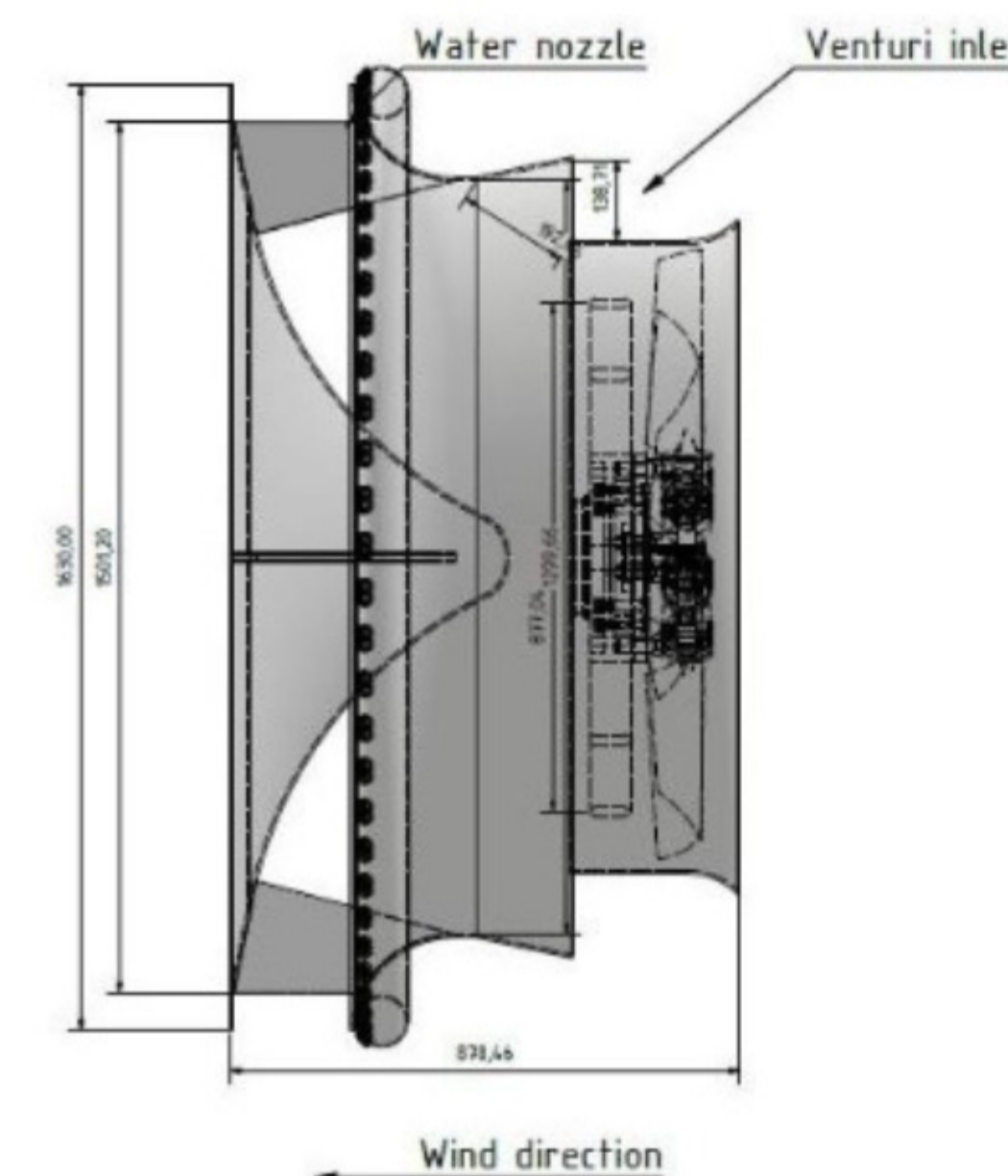
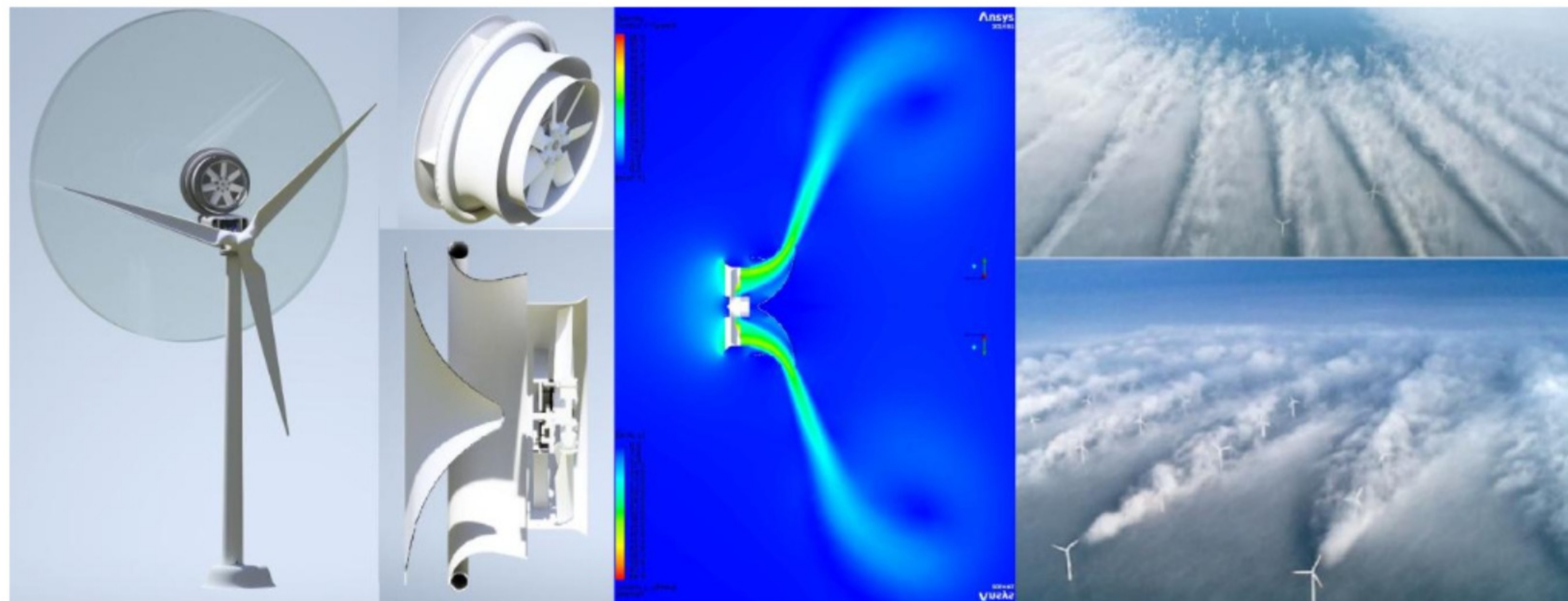

Relative humidity

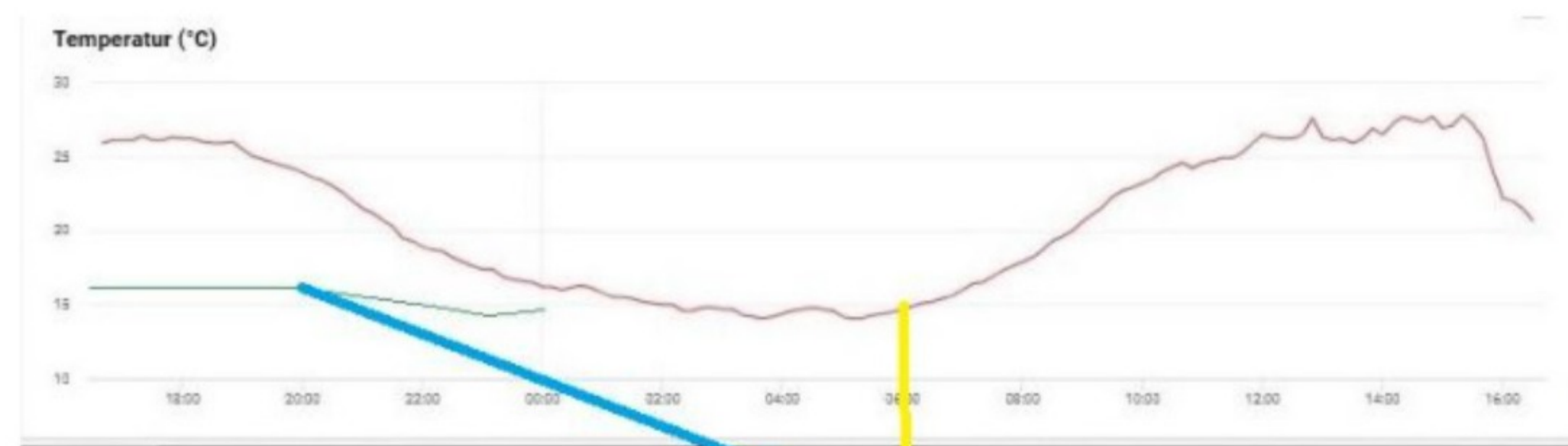

Temperature

Once the Sun shines on a dry surface, then the energy is converted into sensible heat, where air has a specific heat capacity of $1,005 \text{ KJ}/(\text{kg}\cdot\text{K})$. The energy to evaporate 1 kg of water is approx. $2500 \text{ KJ}/\text{kg}$.

The water vapour evaporated into the air in the evening time will be removed again from the air during the night, since air at lower temperature, can hold less water vapour. Evaporative cooling occurs when water is brought in contact with air that has a wet bulb temperature lower than that of the water. As the air and water remain in contact, the heat required for evaporation is taken from the water and the air causing both the water and the air to be cooled.

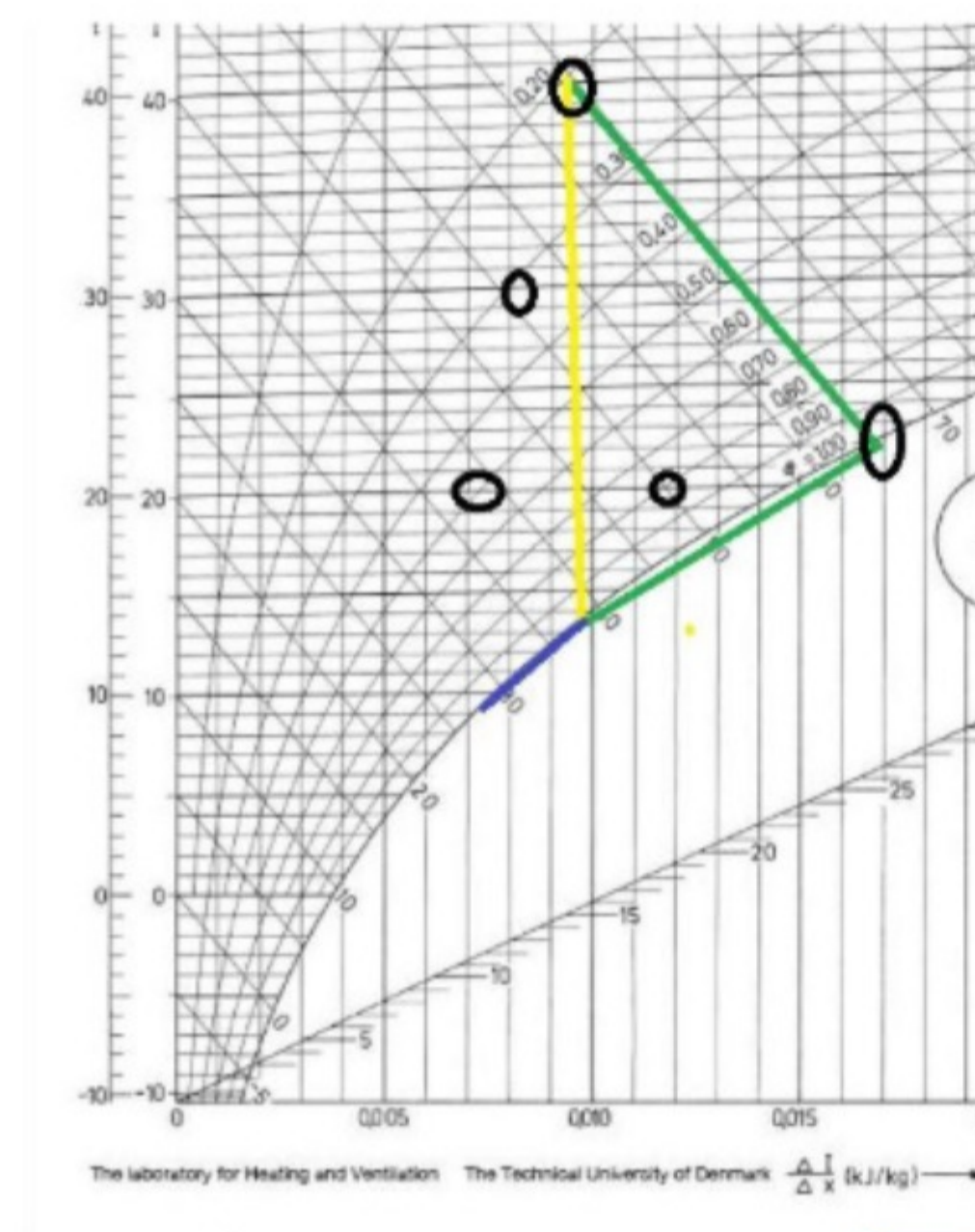

Moillers diagram

JP ClimateC

www.jpclimatec.com

BLUE BIOMATCH

COLLABORATION OPPORTUNITY

Seeking Research Partners to Validate Innovative Green Solutions for Aquaculture and Marine Systems

BLUE
ACTION
BANOS

RAS and Well-Boat Biofouling Control

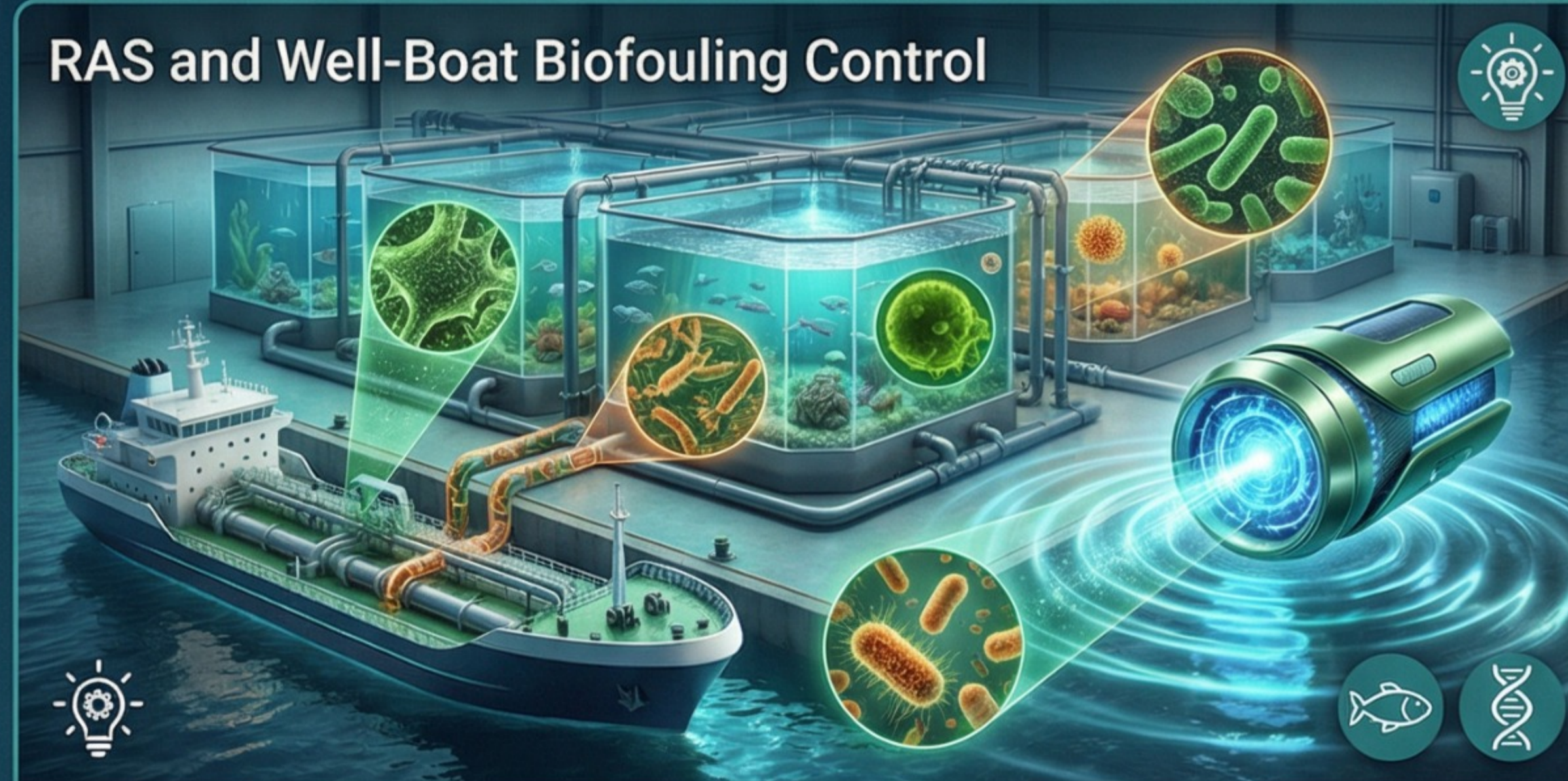

Marine Vessel Biofouling Prevention

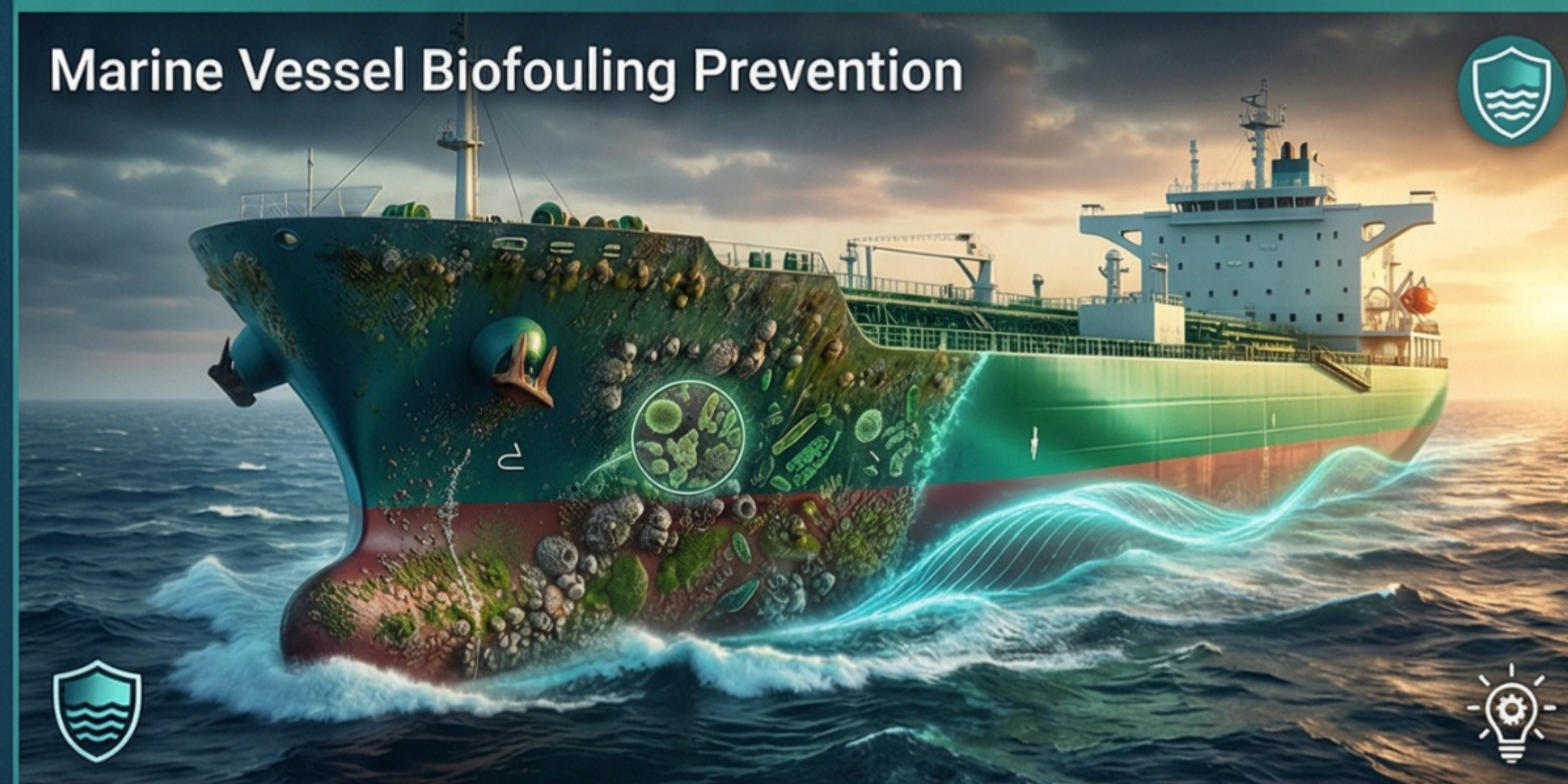

Reduction of PFAS and Chemical Residues

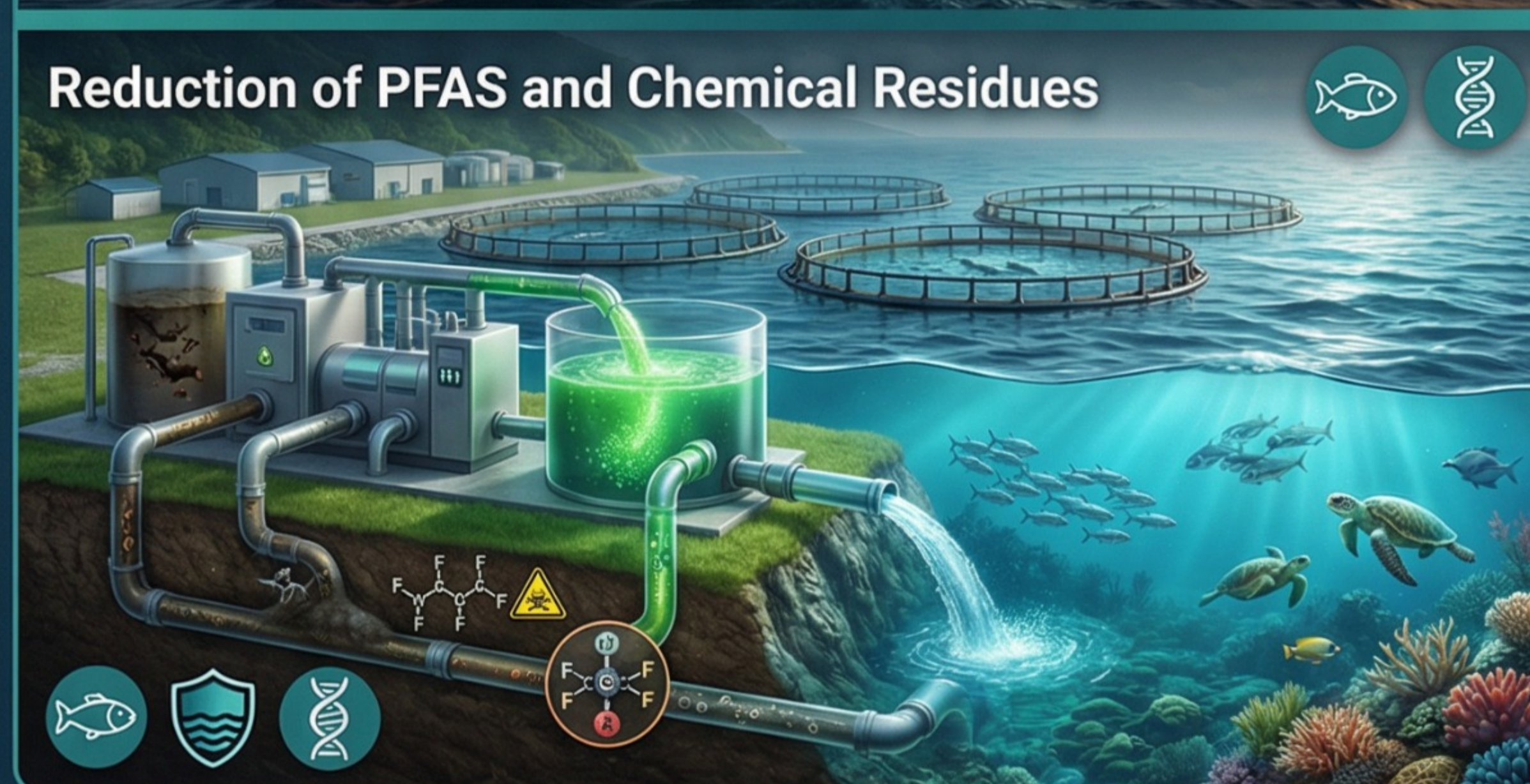

Proposed by **SamthanS – Sustainable Aquaculture Innovation**

Join us to advance science for healthier oceans.

by Avinash Shedge
Samthan Shedge

✉ a.shedge@samthans.com

by Sacha De Clercq
emelia

✉ sacha.declercq@emelia.be

**BLUE
ACTION
BANOS**

Emelia: Belgian advisory

MESAT

Marine Ecosystem & Sustainability Assessment Tool

🔍 Seeking to join a CLA consortium: an EU offshore project

Integrated sustainability assessment across **9 key marine pillars**.

Aligned with **EU Taxonomy, SDGs & MSFD** international frameworks.

Clear, intuitive outputs for **transparent stakeholder communication**.

Iterative process to support project improvement.

*"Gain clear insights into the sustainability and ecosystem impacts of your action — helping you strengthen it and communicate its value in line with **Mission Ocean** goals."*

by Michail Syrpas
Kaunas University of Technology
✉ michail.syrpas@ktu.lt

Kaunas University of Technology

What we can offer

Kaunas, Lithuania
Dpt. of Food Science and Technology
Assoc. prof. dr. Michail Syrpas
Email: michail.syrpas@ktu.lt

Isolation of bio-actives, biorefining

- Supercritical CO₂ extraction
- Ultrasound-assisted extraction
- Pressurised liquid extraction
- Conventional extraction
- Lab and semi-pilot scale processing
- DOE/ RSM process optimisation
- Functional characterisation of extracts

Algal fermentation

- Development and optimisation of algal fermentation processes
- Strain selection (LAB, yeast, etc)
- Ingredient stability evaluation
- Qualitative and quantitative chromatographic analyses

Food, nutraceuticals, cosmetics

- Incorporation of target ingredients and fractions into novel formulations
- Pilot-scale dairy, cereal, meat, brewing plants
- In vitro digestion

by Ludmila Domingos & Josephine Schaumburg
University of Rostock

✉ info.ecobilge@gmail.com

SpotTheSpill – spillspot.balteye.eu

SEEKING PARTNERS · BLUEACTIONBANOS CLA

A Citizen Science Platform for Baltic Marine Protection

Small vessels are silently polluting Baltic coastal waters, undetected, undocumented, and legally exempt from the equipment required to stop them.

SpotTheSpill is a citizen science initiative that puts the power of evidence-gathering into the hands of coastal communities, building the data foundation needed to drive real change in maritime law.

We are currently seeking partners in coastal community engagement, marine monitoring, maritime policy, or fishing and port networks across the Baltic region.

Get in Touch info.ecobilge@gmail.com

Project at a Glance:

Consortium

University of Rostock, with Klaipėda University & Kieler Meeresfarm

Duration

Set 2027 – Aug 2029

Endorsement

HELCOM – Baltic Marine Environment Protection Commission

The Problem

Small boats (8–40m) are legally exempt from oily water separators. Bilge oil enters Baltic coastal waters undetected – and sailors routinely add detergent to hide it, making the pollution chemically invisible as well as legally unaccounted for.

The Solution

A purpose-built citizen science app enables coastal residents, fishers, and port users to photograph and report suspected bilge oil spills via geo-tagged photos, creating a structured, verifiable evidence base to inform policy change. A parallel research component applies SAR remote sensing to detect oil-detergent emulsions invisible to the naked eye – extending monitoring capacity beyond what citizen eyes alone can capture.

The Consortium

Led by the **University of Rostock**, with partners Klaipėda University and Kieler Meeresfarm, a German marine aquaculture and coastal enterprise. We are applying under the BlueActionBANOS CLA Open Call.

Who We Are Looking For

Mariculture Organisations & Fishing Cooperatives

Networks representing maricultures, fishers, harbour masters, or port operators in the Baltic region where small vessel traffic and coastal exposure are highest.

Coastal Community & Citizen Science

Networks with established links to coastal populations, volunteer networks, or prior experience running citizen science or participatory monitoring programmes in the Baltic region.

Universities and Education

Academic institutions with expertise in marine science, environmental monitoring, citizen science methodology, or maritime law.

HELCOM Endorsement

The **Baltic Marine Environment Protection Commission (HELCOM)** has indicated interest in exploring how SpotTheSpill data could complement their regional monitoring data services and periodic Baltic Sea assessments.

Contact Us

Dr. Josephine Schaumburg University of Rostock

j.schaumburg@uni-rostock.de

Ludmila Domingos Digital Marketing

info.ecobilge@gmail.com

Next Steps

We welcome conversations with any organisation that sees a connection. If your work touches coastal communities, Baltic marine monitoring, maritime policy, or fishing and port networks, we would love to hear from you.

by Michał Silarski
Jagiellonian University

✉ michal.silarski@uj.edu.pl

The SABAT project (Stoichiometry Analysis By Activation Techniques) @ the Jagiellonian University in Kraków

- ❖ A vast amount of sunken chemical weapons and fuel is scattered across the **Baltic Sea**.
- ❖ Methods used to detect them are expensive and chemically blind.
- ❖ **Solution: Neutron Activation Techniques:** Neutrons excite the atomic nuclei that make up the objects being examined. Measuring the energy of the resulting γ -rays allows for determining the stoichiometry of the object.

The SABAT sensor:

- ❖ Position sensitive γ spectrometer (LaBr₃Ce scintillator)
- ❖ Compact DT neutron generator
- ❖ Guides filled with air to minimize the neutron and γ quanta attenuation in water
- ❖ Changeable position, length and orientation of guides
- ❖ Possibly: tomographical picture of the chemical composition
- ❖ Successfully tested in simulated conditions (laboratory)
- ❖ **Possible contribution:** a prototype of a technology for non-invasive inspection of objects/wrecks

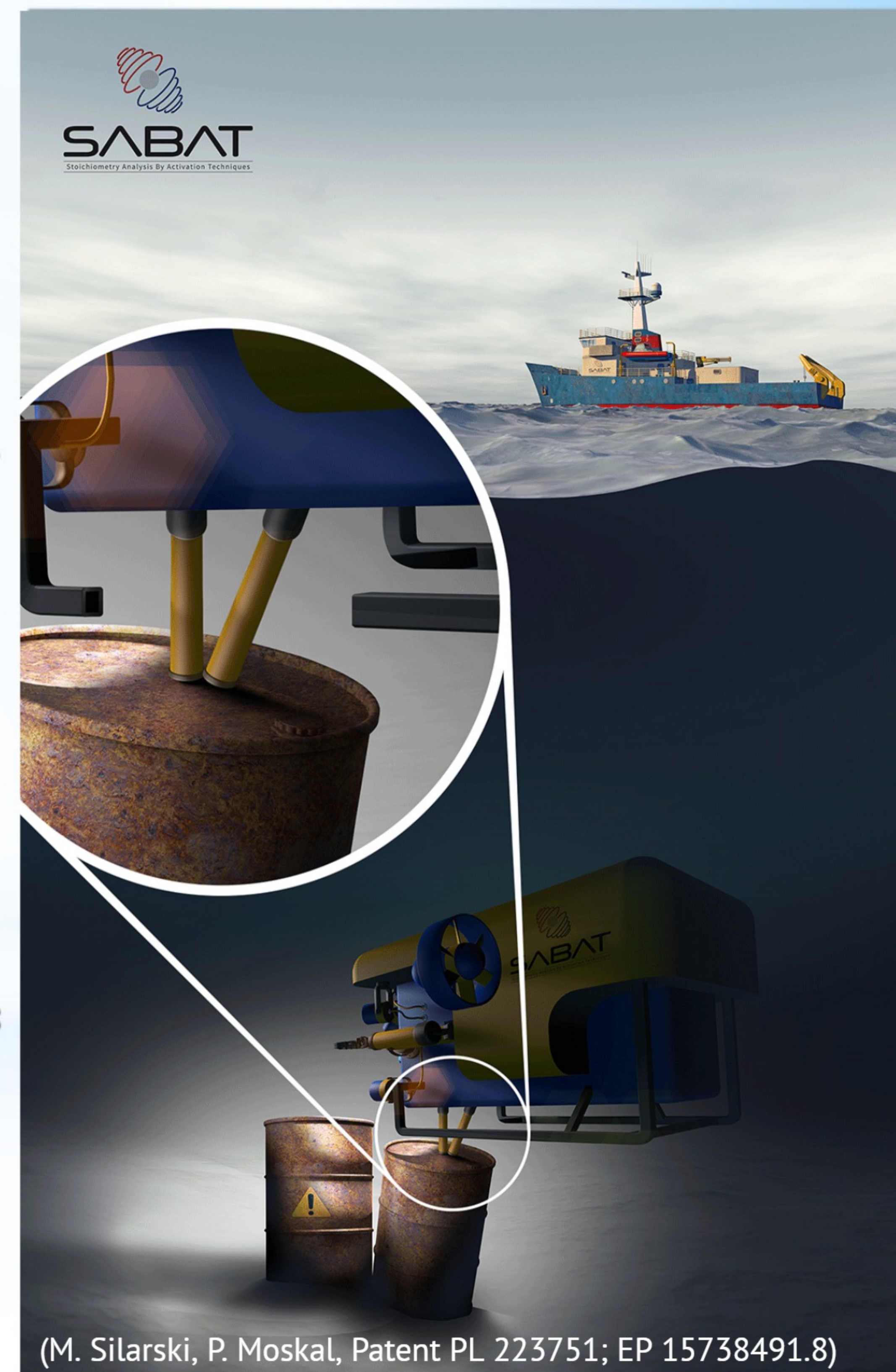

by Marco Rog
BlueLinked

✉ marco@bluelinked.nl

Project REBoRN – Location The Netherlands

Restoring European flat oyster reefs through **Bonamia-free Restocking** in the North Sea

Objectives:

Protect and restore marine and freshwater ecosystems and biodiversity. Contribute to relevant marine nature restoration targets, including degraded seabed habitats and coastal ecosystems.

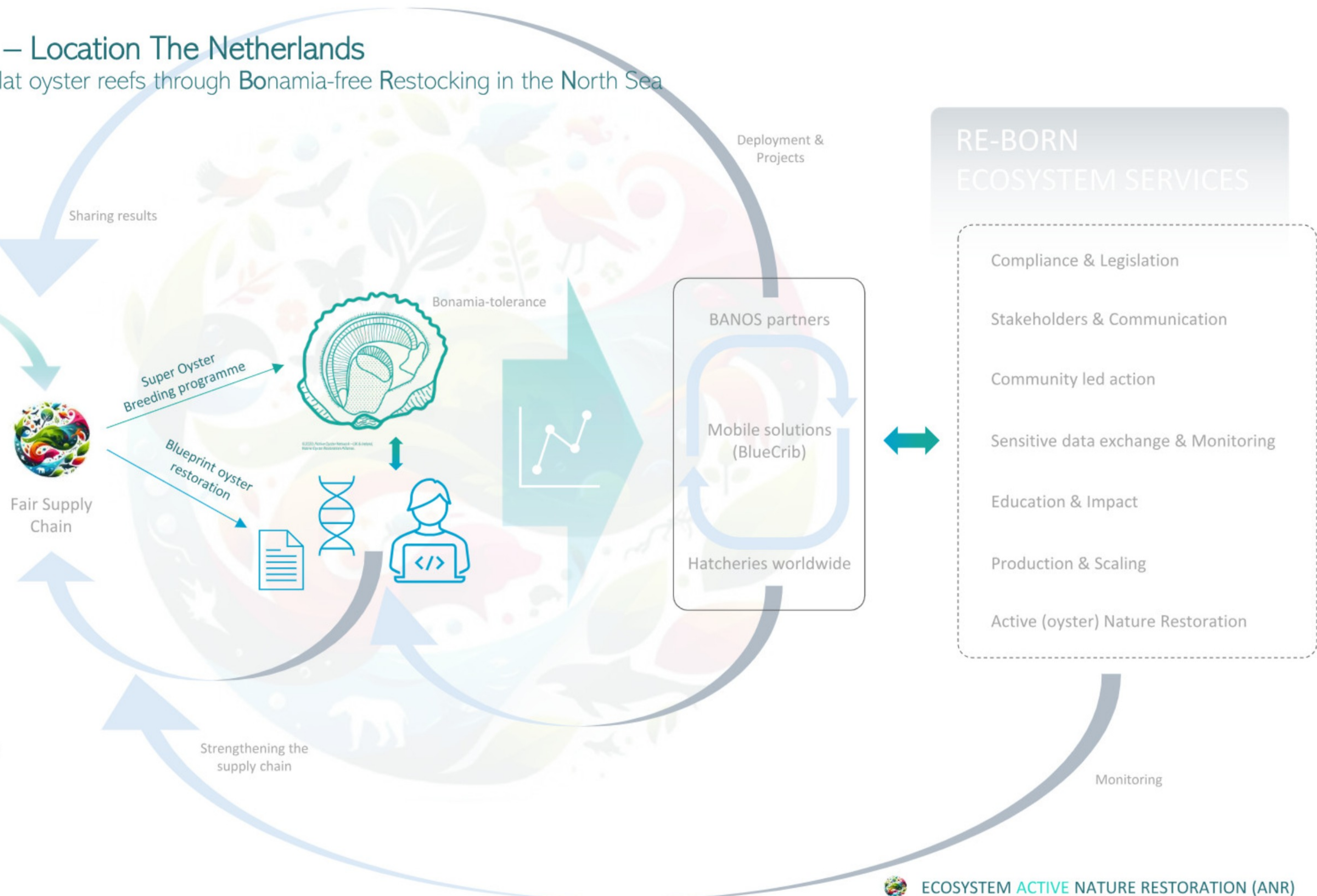

Call for Partner:

As consortium lead, BlueLinked seeks a partner in the marine construction industry. A partner that supports during the deployment process with the logistics (e.g vessel) from onshore hatchery to offshore location to deploy reef tiles with oyster spat. See BlueLinked [ReefBooster](#).

by Malenthe Teunis

BESE bv

✉ m.teunis@bese-products.com

OysterCOPS – OYSTER Restoration COmmunities in Ports

Innovation & product development:

Building on BESE's extensive experience in developing circular, biodegradable products for ecosystem restoration, we will develop new fit-for-purpose tools for oyster reef restoration in ports and marinas.

Community involvement:

Oyster hubs will be deployed, maintained and monitored by locals (e.g. volunteer groups, schools, marina users) facilitated by local professionals and NGOs. This approach fosters ownership and awareness of the importance of marine life.

Scaling impact:

To maximise impact on marine life in the region and beyond, it is important to create as much oyster hubs as possible. We will develop manuals/protocols for deployment, maintenance and monitoring, as a replicable, 'copy-paste' restoration model.

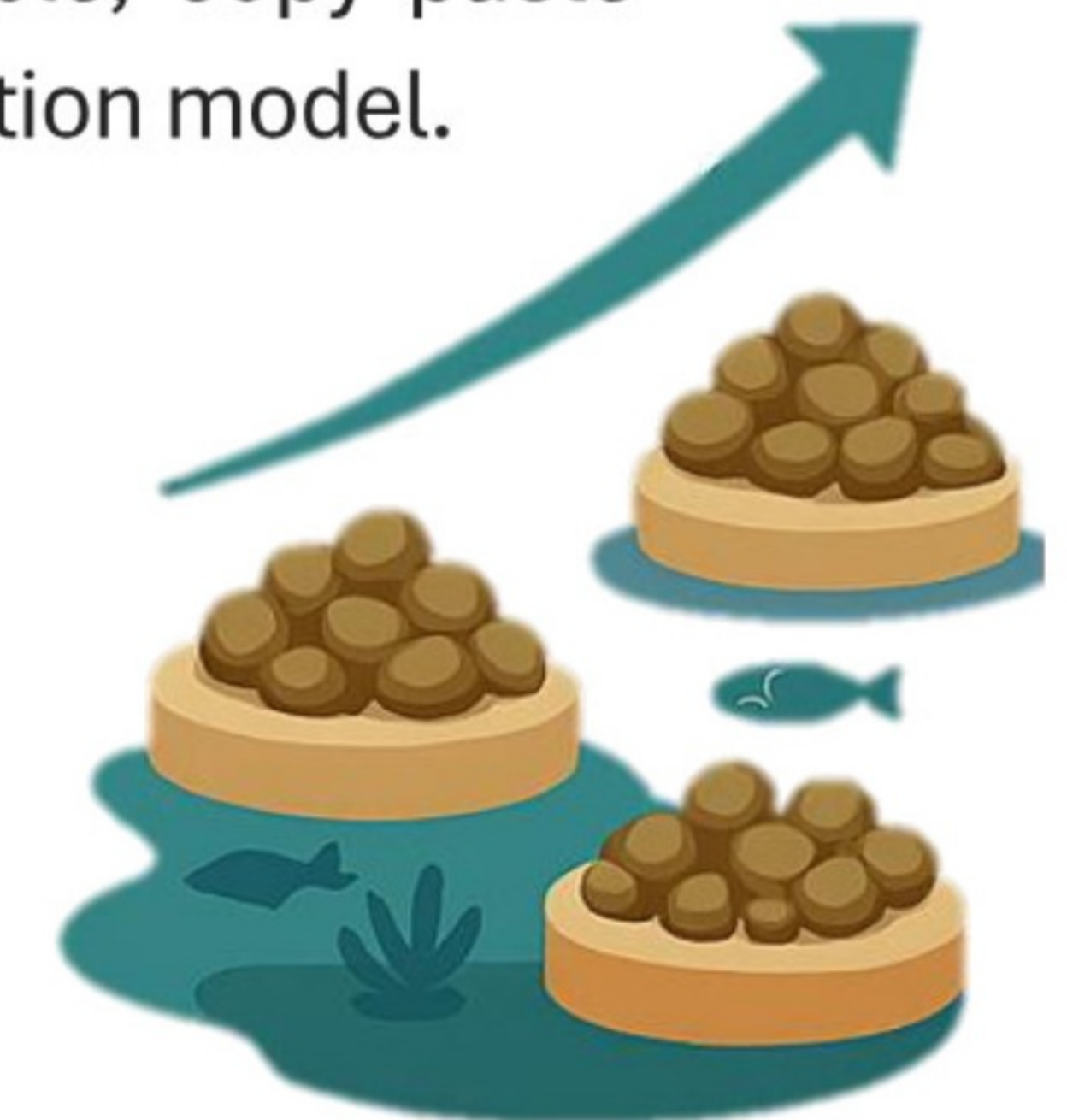

by Krzysztof Kanawka

Blue Dot Solutions

✉ krzysztof.kanawka@bluedotsolutions.eu

**BLUE
ACTION
BANOS**

MILOSZ (Marine Information Linking Our Sea Zones)

Problem: non-EU members from Baltic Sea area do not provide information about contamination discharges, sources and pollution severity

Solution: submersible sensing units capable of sensing basic contamination parameters and sending them to the server + community action

Partners (so far): Blue Dot Solutions (SME, PL) and Institute of Hydro-Engineering of Polish Academy of Sciences (research, PL)

Contact: krzysztof.kanawka@bluedotsolutions.eu

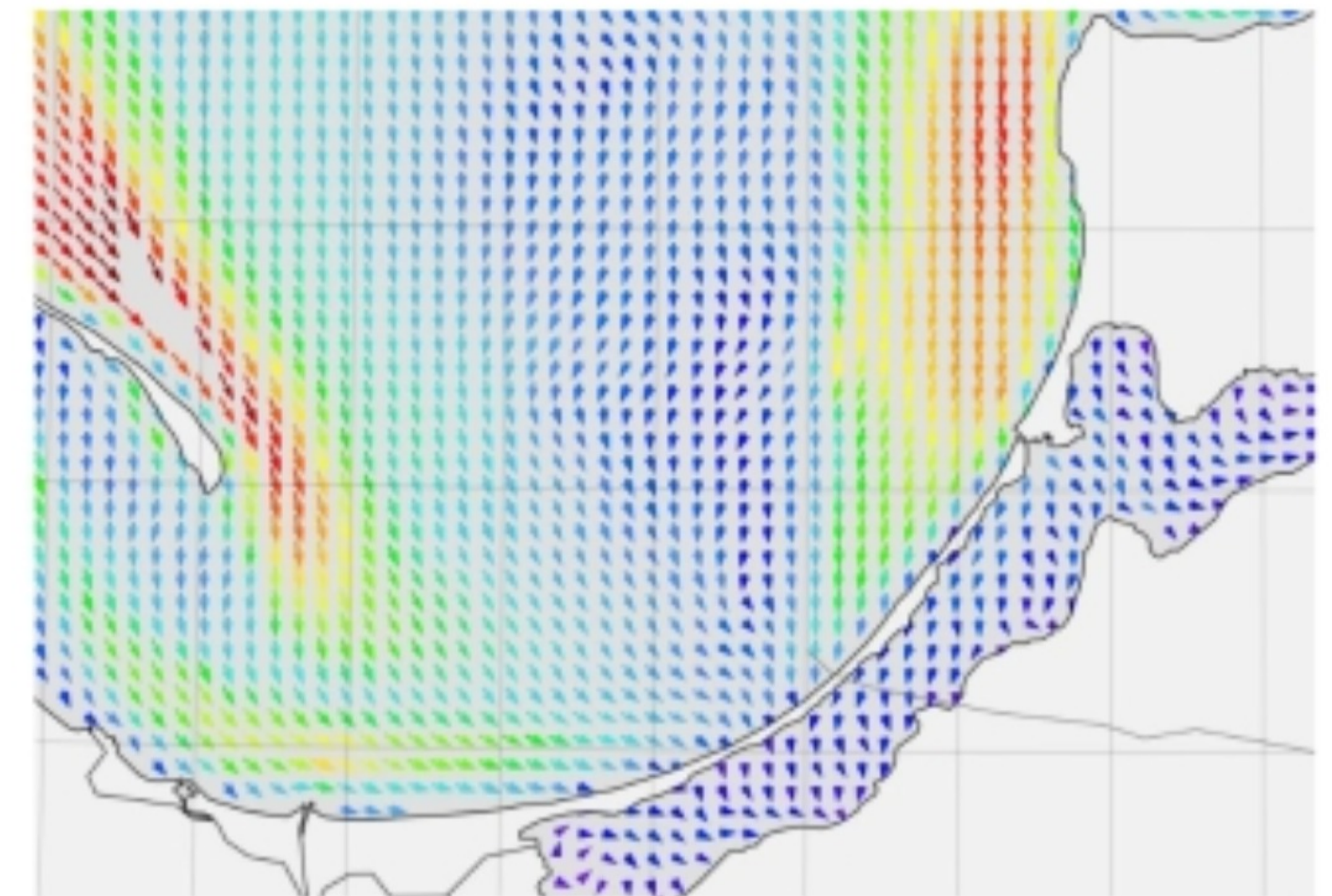

Surface sea currents (model) - 30th of December 2025. (Source - Satbaltyk service)

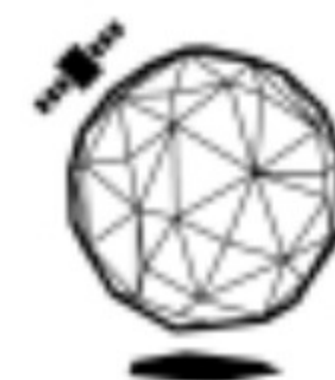

BLUE DOT
SOLUTIONS

OPEN TO COLLABORATE

POLAND | NGO | SINCE 1993

Green Federation „GAIA” turns Baltic field experience into community-led action

Strong fit for BlueActionBANOS consortia working on ecosystem restoration, pollution reduction and a sustainable blue economy.

River-to-sea restoration

wetlands, coasts, biodiversity

Blue communities

fisheries, tourism, local stakeholders

Project delivery

awareness, pilots, dissemination

SELECTED BALTIC TRACK RECORD

2009-2012

Baltic Green Belt

coastal ecosystems · land-sea link

Baltic Sea Region INTERREG Programme

2010-2013

Baltic MANURE

nutrients · eutrophication · bioenergy

Baltic Sea Region Interreg Programme

2011-2014

AQUAFIMA

aquaculture · fisheries governance

Baltic Sea Region Interreg Programme

2016-2019

CATCH

sustainable angling tourism

Interreg South Baltic Programme

Match with us if you need community mobilisation, Baltic outreach and credible uptake of results – jakub.skorupski@gajanet.pl.

COAST

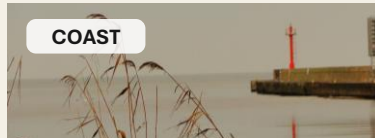

RIVER

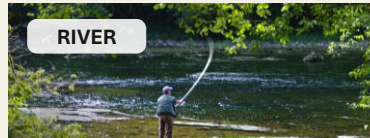

PEOPLE

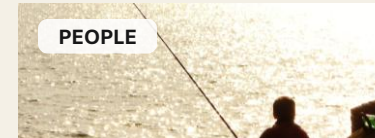

by Tom Lagae

BlueLOC

✉ tom@newinvestgroup.be

Patented and working prototype for:

- Efficient collection of floating waste
- Easy maintenance and filter replacement
- Aesthetically pleasing (waste stored below waterline)
- Adaptable to multiple environments
- Improved water flow via suction effect
- Safe for fish and other aquatic life
- Filter with buoyancy elements
- Multiple filter sizes possible: large parts to microplastics

Looking for a partner to turn the prototype in a working device

Building a Consortium for the Ozean Climate Intelligence System (OCIS)

Seeking living laboratories, research institutions, and field sites to support testing, validation, and ground-level monitoring, reporting, and verification of regenerative projects.

PROJECT IDEA:

OCIS is a planned climate intelligence and verification platform within the broader Ozean ecosystem. It is being designed to support regenerative projects through digital tools, environmental data integration, standardised procedures, and collaborative validation.

WHY IT MATTERS:

Small and medium-sized regenerative projects often struggle to access credible monitoring, reporting, verification, and pathways into carbon, biodiversity, and nature markets. OCIS aims to help bridge this gap through research collaboration and real-world testing.

PARTNERS SOUGHT:

- Living laboratories and field sites
- Research institutions and universities
- Monitoring, reporting, and verification experts
- Restoration, biodiversity, ocean, and water systems specialists
- Data, dMRV, and validation collaborators
- Organisations interested in collaborative pilot development

GOAL:

To co-develop and validate standardised methods for ground-level monitoring, reporting, and verification of regenerative projects.

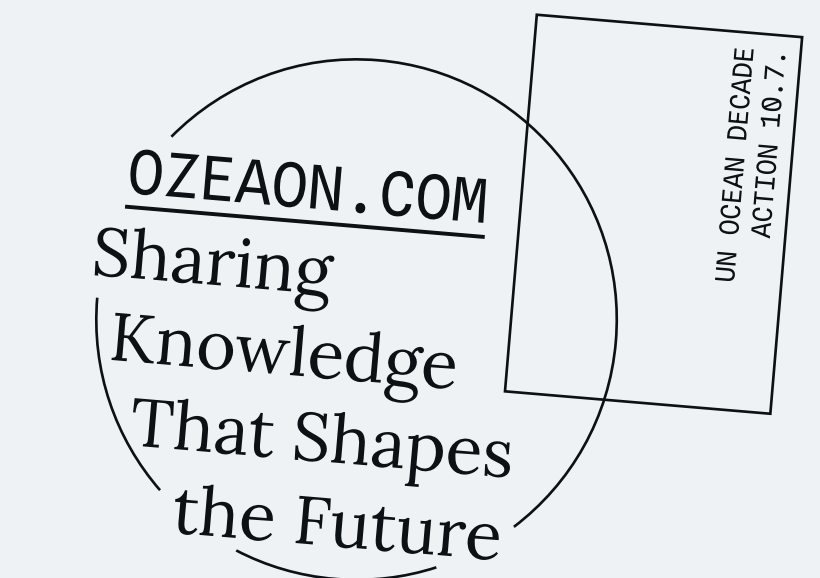

CONTACT:

Joseph Flynn
joseph@ozean.com
ozean.com

Seeking consortium partners for collaborative design, testing, and validation.

by Christin Höhne

LFA MV

✉ c.hoehne@lfa.mvnet.de

The „BALANCE“ consortium is looking for partners!

We are applied **researchers** and local **fishermen** with **knowledge** and **equipment** for longline-**mussel** and **fish** production on the German **Baltic coast** with good connections to local **authorities** and in **politics**.

We want to **establish a Baltic community of producers, manufacturers, and users** making offshore mussel, algae, and fish aquaculture **circular and popular**, using existing knowledge and infrastructure in the region.

We are looking for two partners*:

- **Fish feed manufacturer**
- **Research partner** in the field of applied algae and mussel aquaculture

*We are open to other suggestions!

Other resources and upcoming events

1. Register for the webinar tomorrow
2. Follow us on [LinkedIn](#) for announcements
3. Join our [BlueActionBANOS Community on BlueBioMatch](#) to interact
4. For questions, don't hesitate to reach out to your National Contact Point or BAB_helpdesk@fundingbox.com
5. Submit your **full proposal** by **29 May 2026**

<https://qrco.de/beWskQ>

**Register on BlueBioMatch
to join the BAB Community!**

MASTERING THE BLUEACTIONBANOS
FULL PROPOSAL WEBINAR

16
Apr

14:00 CET

**Mastering the
BlueActionBANOS Full
Proposal: Financials,
Submission Mechanics, and
Final Tips (Deep Dive)**

BLUE ACTION BANOS

Follow us for more information

In: [linkedin.com/company/blueactionbanos](https://www.linkedin.com/company/blueactionbanos)

Co-funded by
the European Union

Funded by the European Union. Views and opinions expressed are however those of the author(s) only and do not necessarily reflect those of the European Union or the European Climate, Infrastructure and Environment Executive Agency (CINEA). Neither the European Union nor the granting authority can be held responsible for them.

www.blueactionbanos.eu